BATISTA property

Apartment | Albardeira

2 bedroom(s)

Ref: A414

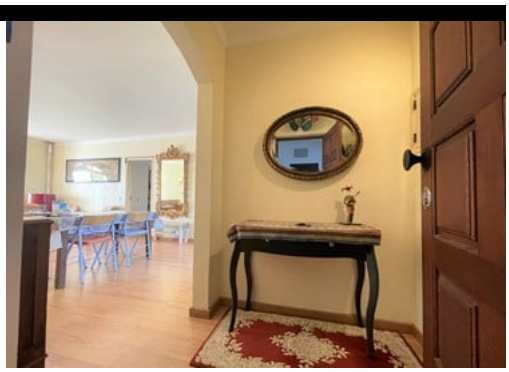

330,000 €

2 Bedroom Apartment with Swimming Pool Walking Distance from Meia Praia Beach

Spacious apartment situated in a very quiet and peaceful area of Albardeira, with direct access to the garden and pool, located only 15-minute walk from the Marina, the Meia Praia beach and the city centre.
This ground floor apartment is surrounded by a beautiful garden and benefits from generous areas.
It comprises a large living / dining area with nature views, an open plan kitchen with pantry, two double bedrooms with fitted wardrobes, one of which is en-suite, and a good sized family bathroom.
The apartment was extensively renovated 3 years ago, including all the plumbing, floors and most of the electricity. It includes a very good pellet heater which can heat the whole house.
There is a car park and a good-sized swimming pool, surrounded by sunbeds ideal for sunbathing.

DETAILS

Building area: 130sqm; Bedroom(s): 2; Bathrooms: 2; Construction: 1990; Pool;

Rua José Ventura Neto Cabrita R/C Lote 1 Loja B 8600-774 Lagos

+ 351 282 043 679 [1] | www.batistaproperty.com

[1] (Call to national landline network)