BATISTA property

Villa | Meia Praia

8 bedroom(s)

Ref: V429

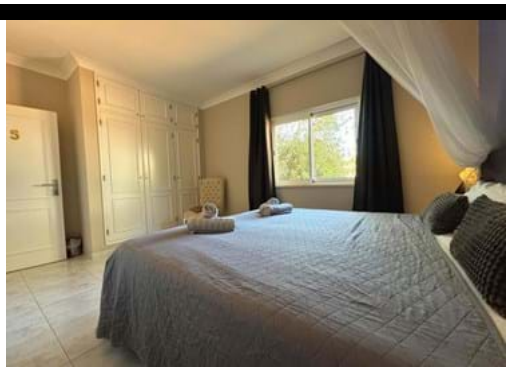

2,900,000 €

8-Bedroom Villa Situated on the First Row of Meia Praia Beach with Incredible Views Over the Sea

Situated on the first line of Meia Praia, this spectacular villa offers panoramic views of the sea and the Bay of Lagos.
The vibrant historic centre is just a 5-minute drive away, as are the marina and other amenities.
The property is currently being operated as a guest house, but could easily be converted into a spacious family home.
The property is spread over two floors, with the ground floor comprising a large and bright living /dining room and a fully equipped kitchen, both with access to a terrace with Bbq ideal for al fresco dining and the pool area. On this floor you'll also find three double bedrooms, one with an en-suite bathroom and the other two sharing a good-sized family bathroom.
On the upper floor you'll find a pleasant siting area with stunning views over the beach, four double bedrooms, three of which with en-suite bathrooms, one with access to a terrace overlooking the pool, and another with access to a balcony with incredible views over the bay of Lagos. There is also a family bathroom.
Adjacent to the property you'll find an annexe with a double bedroom and an en-suite bathroom.
Outside there is a pleasant swimming pool or you can cross the road and go for a dip in the crystal-clear waters of the beach.

Rua José Ventura Neto Cabrita R/C Lote 1 Loja B 8600-774 Lagos

+ 351 282 043 679 [1] | www.batistaproperty.com

[1] (Call to national landline network)

DETAILS

Plot area: 400sqm; Building area: 255sqm; Bedroom(s): 8; Bathrooms: 7; Construction: 1982; Pool;