BATISTA property

Apartment | São Gonçalo de Lagos

3 bedroom(s)

Ref: A422

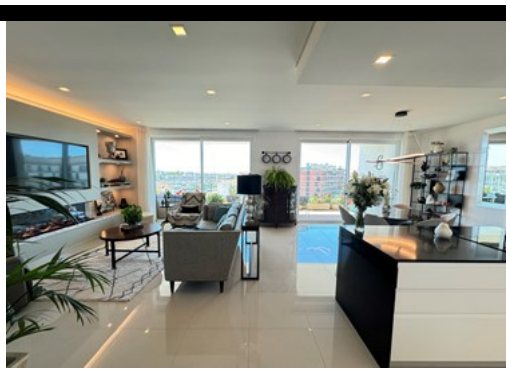

699,000 €

Modern 3 Bedroom Apartment With Amazing Views Towards the Marina and the Sea

This is a luxurious 3 bedroom apartment, located in a closed condominium, offering fantastic views towards the marina and only five minutes' walk from local amenities.
As you enter the property, you'll find a spacious open plan living area with fully equipped kitchen and dining area, leading onto the generous terrace boasting amazing views over the sea and marina.
Also having access to this balcony is the master bedroom with an en-suite bathroom.
The other two bedrooms share a good sized family bathroom and have access to a pleasant rear terrace overlooking the swimming pool.
The apartment also benefits from underfloor heating, air-conditioning, central vacuum system, double glazing, solar panels for the hot water, integrated sound system, a storage room and 2 parking spaces in the communal garage.
Within the condominium there is a large outdoor swimming pool, indoor swimming pool, gym, and sauna.
This apartment would be perfect for permanent living or as a holiday home.

DETAILS

Building area: 141sqm; Bedroom(s): 3; Bathrooms: 2; Construction: 2021; Heating; Air conditioning; Pool;

Rua José Ventura Neto Cabrita R/C Lote 1 Loja B 8600-774 Lagos

+ 351 282 043 679 [1] | www.batistaproperty.com

[1] (Call to national landline network)