BATISTA property

Apartment | Porto de Mós

3 bedroom(s)

Ref: A424

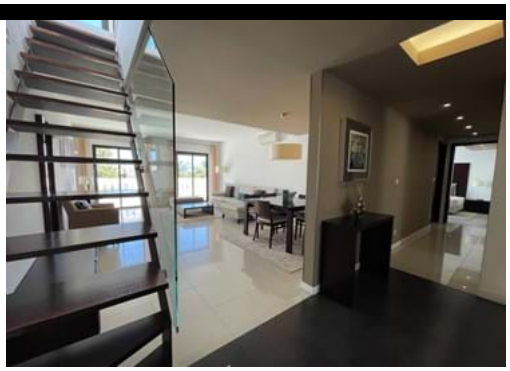

750,000 €

Top Floor 3 Bedroom Apartment with Sea Views

Located on the famous Porto de Mós Beach, this apartment is set in the famous Resort of Belmar surrounded by a very relaxed environment with indoor and outdoor exotic gardens and lawn areas with a walkway leading directly to the beach.
The property has been finished to a very high standard, comprising a modern entrance hall leading to a very large living / dining area with access to a lovely south facing terrace with amazing sea views, a fully fitted kitchen, three double bedrooms with fitted wardrobes and two good sized bathrooms, one of which is en-suite.
There is also a large private roof terrace with breath-taking sea views, ideal for sunbaths and al-fresco meals with friends and family.
Included with the property there is an allocated parking space and a storage room in the underground communal garage.
Further features includes: double glazing, electric shutters, central vacuum system, air conditioning (heating and cooling), video entry system, fire security and alarm, security 24h/7 surveillance and CCTV control system, internet, TV services, solar panels for hot water and SPA facilities (interior pool, Jacuzzi, Sauna, Turkish bath and a Gymnasium).

DETAILS

Rua José Ventura Neto Cabrita R/C Lote 1 Loja B 8600-774 Lagos

+ 351 282 043 679 [1] | www.batistaproperty.com

[1] (Call to national landline network)

Building area: 131.3sqm; Bedroom(s): 3; Bathrooms: 2; Construction: 2009; Heating; Air conditioning; Pool;